

NOTICE!!

These documents have been scanned!

Do not place un-scanned documents beneath this notice!

Do not remove this notice from this file!

GPO Jacket No. 560-102
Print Order 61540
Rise Business Services, LLC
Job=AZ15 4/30/2019



Box Number= AZ15010



Claim Begin-End: AMC442215-AMC442215

1 Initial Receipt



AZ15010-11

AMC450400-AMC453366

AMC #**DATE CLOSED****ADJ INITIAL**

REMARKS

[illegible]

United States Department of the Interior
Bureau of Land Management
 DIV OF LANDS, MINRLS & ENERGY
 ONE N CENTRAL AVE
 PHOENIX, AZ 85004 -4427
 Phone: 602-417-9200

Receipt

No: 3771382

Transaction #: 3877735	
Date of Transaction: 02/24/2017	
CUSTOMER:	
STEPHEN FRENCH 11805 E CALLE DE SAMUEL TUCSON, AZ 85749-9412 US	

LINE #	QTY	DESCRIPTION	REMARKS	UNIT PRICE	TOTAL
1	1.00	LOCATABLE MINERALS / MINING CLAIMS-NEW, UNADJUD, ONE OR MORE AUTH NOS / NEW MINING CLAIMS LOCATION FEE CASES: AMC442215/\$37.00		- n/a -	37.00
2	1.00	LOCATABLE MINERALS / MINING CLAIMS-NEW, UNADJUD, ONE OR MORE AUTH NOS / NEW MINING CLAIM PROCESSING FEE CASES: AMC442215/\$20.00		- n/a -	20.00
3	1.00	LOCATABLE MINERALS / MINING CLAIMS-NEW, UNADJUD, ONE OR MORE AUTH NOS / NEW MINING CLAIMS MAINTENANCE FEE CASES: AMC442215/\$155.00		- n/a -	155.00
4	1.00	LOCATABLE MINERALS / MINING CLAIMS-NOT NEW-UNADJUD, ONE AUTH NO. ONLY / MINING CLAIM MONEY RECEIVED CASES: AMC442215/\$1085.00	ADD'L FEES FOR ASSOCIATION PLACER	- n/a -	1085.00
TOTAL:					\$1,297.00

PAYMENT INFORMATION			
1	AMOUNT:	1297.00	POSTMARKED: N/A
	TYPE:	CHECK	RECEIVED: 02/24/2017
	CHECK NO:	23857	
	NAME:	EFFECTIVE SIGNS LTD 1544 S EUCLID	

	TUCSON AZ 85713 US
--	--------------------

REMARKS

This receipt was generated by the automated BLM Collections and Billing System and is a paper representation of a portion of the official electronic record contained therein.

NOTICE!!

These documents have been scanned!

Do not place un-scanned documents beneath this notice!

Do not remove this notice from this file!

GPO Jacket No. 560-102
Print Order 61540
Rise Business Services, LLC
Job=AZ15 4/30/2019



Box Number= AZ15010



Claim Begin-End: AMC442215-AMC442215

2 Correspondence



AZ15010-11

AMC450400-AMC453366

**NO
DOCUMENTS
FOUND**

NO DOCUMENTS FOUND
NO DOCUMENTS FOUND

NOTICE!!

These documents have been scanned!

Do not place un-scanned documents beneath this notice!

Do not remove this notice from this file!

GPO Jacket No. 560-102
Print Order 61540
Rise Business Services, LLC
Job=AZ15 4/30/2019



Box Number= AZ15010



Claim Begin-End: AMC442215-AMC442215

3 Transfers



AZ15010-11

AMC450400-AMC453366

**NO
DOCUMENTS
FOUND**

NO DOCUMENTS FOUND
NO DOCUMENTS FOUND

NOTICE!!

These documents have been scanned!

Do not place un-scanned documents beneath this notice!

Do not remove this notice from this file!

GPO Jacket No. 560-102
Print Order 61540
Rise Business Services, LLC
Job=AZ15 4/30/2019



Box Number= AZ15010



Claim Begin-End: AMC442215-AMC442215

4 Annual Filings



AZ15010-11

AMC450400-AMC453366

DEPARTMENT OF THE INTERIOR
BUREAU OF LAND MANAGEMENT
MINING CLAIMS

Run Date/Time: 8/20/2018

MC Maintenance Fees Paid Through the BLM Pay Portal
(by Date Paid)

Page 307 Of 316

CBS Receipt: 4238502

Printed For Lead File # AMC442215

Agency Tracking ID: 1534607409

Assessment Year: 2019

Paid On: 8/18/2018

Number of BLM Serial Nr: 1

Total Amount Paid: \$465.00

Claim Name	BLM Serial No	Lead File No	Amount Paid
PIT AND DRIFT	AMC442215	AMC442215	\$465.00

United States Department of the Interior**Bureau of Land Management**

BUSINESS & SUPPORT SVCS DIV

ONE N CENTRAL AVE SUITE 800

PHOENIX, AZ 85004 -4427

Phone: 602-417-9200

Receipt

No:

4238502

Transaction #: 4353893	
Date of Transaction: 08/18/2018	
CUSTOMER:	
	STEPHEN FRENCH 1544 S. EUCLID AVE TUCSON, AZ 85713 US

LINE #	QTY	DESCRIPTION	REMARKS	UNIT PRICE	TOTAL
1	1.00	LOCATABLE MINERALS / MINING CLAIMS- NOT NEW-UNADJUD, ONE AUTH NO. ONLY / MINING CLAIM MONEY RECEIVED CASES: AMC442215/\$465.00		- n/a -	465.00
TOTAL:					\$465.00

PAYMENT INFORMATION			
NOTE: Items will appear on credit card statement as "BLM O Mining Claim".			
1	AMOUNT:	465.00	POSTMARKED: N/A
	TYPE:	CREDIT CARD	RECEIVED: 08/18/2018
	NAME:	STEPHEN FRENCH 1544 S. EUCLID AVE TUCSON AZ 85713 US	
	CARD NO:	XXXXXXXXXXXX1807	AUTH CODE: 018398
	NAME ON CARD:	STEPHEN FRENCH	
	SIGNATURE:		

REMARKS

This receipt was generated by the automated BLM Collections and Billing System and is a paper representation of a portion of the official electronic record contained therein.

Amc 442215

MAINTENANCE FEE PAYMENT

Claimant Name: STEPHEN FRENCH

Address: _____

City: _____ State: _____ Zip: _____

Telephone: _____

E-mail address: _____

Signature: _____

☐ Check here if this is a change of address.

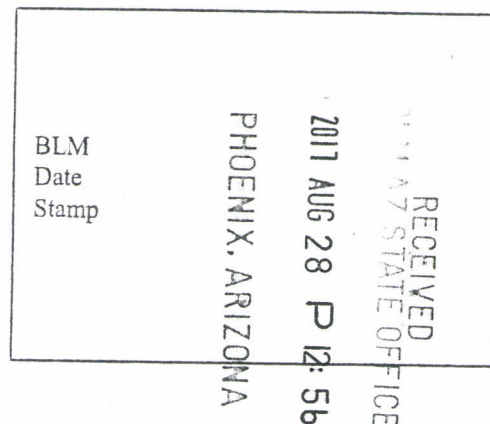

LINE NO.	AMC NUMBER	CLAIM/SITE NAME	COUNTY RECORDER DATA (If available)	TWP	RNG	SEC
1	442215	Pit and Drift				
2						
3						
4						
5						
6						
7						
8						
9						
10						

List additional claims on Form MCF114.

Bureau of Land Management
Arizona State Office
www.blm.gov/az/

No. of Claims*: 3 x \$155 = 465.00 + 10 = 475

Check No: 24181 Init. PER

Receipt No.: 3963095

For BLM Use Only

* \$155 per lode mining claim, mill site, or tunnel site; and \$155 for each 20 acres or portion thereof for each placer mining claim.

Form: MCF112
Revised July 2014



This form is available from the Arizona Geological Survey and may be reproduced.

RECEIVED
U.S. STATE OFFICE
2011 AUG 28 P 12:56
PHOENIX, ARIZONA

Check One.

- ☐ Affidavit of Performance of Annual Work
- ☐ Maintenance Fee Payment
- ☐ Notice of Intent to Hold Mining Claims
- ☐ Notice of Non-Liability for Labor and Materials Furnished
- ☐ Quit claim Deed

[illegible]

This form is available from the **Arizona Geological Survey** and may be reproduced.

United States Department of the Interior
Bureau of Land Management
DIV OF LANDS, MINRLS & ENERGY
ONE N CENTRAL AVE
PHOENIX, AZ 85004 -4427
Phone: 602-417-9200

Receipt

No: 3963095

Transaction #: 4072948	
Date of Transaction: 08/28/2017	
CUSTOMER:	
	STEPHEN FRENCH 11805 E CALLE DE SAMUEL TUCSON, AZ 85749-9412 US

LINE #	QTY	DESCRIPTION	REMARKS	UNIT PRICE	TOTAL
1	1.00	LOCATABLE MINERALS / MINING CLAIMS-NOT NEW-UNADJUD,ONE AUTH NO. ONLY / MINING CLAIM MONEY RECEIVED CASES: AMC442215/\$475.00	2018 MAINT/1 AND AMEND/1	- n/a -	475.00
TOTAL:					\$475.00

PAYMENT INFORMATION				
1	AMOUNT:	475.00	POSTMARKED:	N/A
	TYPE:	CHECK	RECEIVED:	08/28/2017
	CHECK NO:	24181		
	NAME:	FRENCH, STEPHEN 11805 E CALLE DE SAMUEL TUCSON AZ 85749-9412 US		

REMARKS

This receipt was generated by the automated BLM Collections and Billing System and is a paper representation of a portion of the official electronic record contained therein.

NOTICE!!

These documents have been scanned!

Do not place un-scanned documents beneath this notice!

Do not remove this notice from this file!

GPO Jacket No. 560-102
Print Order 61540
Rise Business Services, LLC
Job=AZ15 4/30/2019



Box Number= AZ15010



Claim Begin-End: AMC442215-AMC442215

5 Miscellaneous



AZ15010-11

AMC450400-AMC453366

United States Department of the Interior
Bureau of Land Management
 DIV OF LANDS, MINRLS & ENERGY
 ONE N CENTRAL AVE
 PHOENIX, AZ 85004 -4427
 Phone: 602-417-9200

Receipt

No: 3963095

Transaction #: 4072948	
Date of Transaction: 08/28/2017	
CUSTOMER:	
STEPHEN FRENCH 11805 E CALLE DE SAMUEL TUCSON, AZ 85749-9412 US	

LINE #	QTY	DESCRIPTION	REMARKS	UNIT PRICE	TOTAL
1	1.00	LOCATABLE MINERALS / MINING CLAIMS-NOT NEW-UNADJUD, ONE AUTH NO. ONLY / MINING CLAIM MONEY RECEIVED CASES: AMC442215/\$475.00	2018 MAINT/1 AND AMEND/1	- n/a -	475.00
TOTAL:					\$475.00

PAYMENT INFORMATION			
1	AMOUNT:	475.00	POSTMARKED: N/A
	TYPE:	CHECK	RECEIVED: 08/28/2017
	CHECK NO:	24181	
	NAME:	FRENCH, STEPHEN 11805 E CALLE DE SAMUEL TUCSON AZ 85749-9412 US	

REMARKS

This receipt was generated by the automated BLM Collections and Billing System and is a paper representation of a portion of the official electronic record contained therein.

635 ENTERED 9/18/2017
 FOR AMENDMENT ON
 AMC 442215 REDUCING
 ACRES TO 60 ACRES. KM

RYERSON

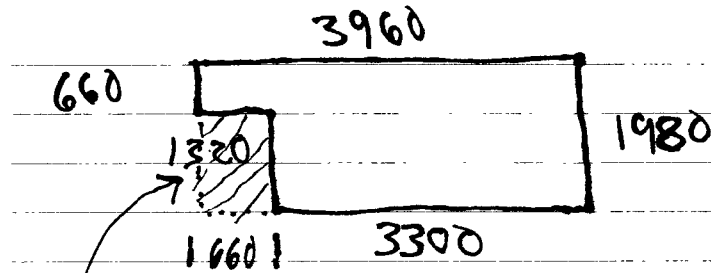

$$3960 \times 1980 = 7,840,800$$

$$7,840,800 \div 43560 = 180 \text{ acres}$$

$$660 \times 1320 = 871,200 \text{ not claimed}$$

$$871,200 \div 43560 = \underline{20 \text{ acres}}$$

Total Acres 160 acres

PHOENIX, ARIZONA

2017 FEB 24 P 3:24

RECEIVED
BLM AZ STATE OFFICE

AMC442215

AMC442215

NOTICE!!

These documents have been scanned!

Do not place un-scanned documents beneath this notice!

Do not remove this notice from this file!

GPO Jacket No. 560-102
Print Order 61540
Rise Business Services, LLC
Job=AZ15 4/30/2019



Box Number= AZ15010



Claim Begin-End: AMC442215-AMC442215

6 Location Notices-Amendments and Supporting Documents



AZ15010-11

AMC450400-AMC453366

MINING CLAIM STATUS REPORT

Data Entered: 3/2/17 Rm

MTP Checked By: EG
GEO Checked By: 3/2/17 Rm

LEAD SERIAL NUMBER: AMC 442215 thru AMC _____

NUMBER OF CLAIMS & TYPE:

LODE

PLACER
1
ASSOCIATION PLACER

MILL SITE

TUNNEL SITE

CHARGES:

Location Fee @ \$37 = \$ 37
Processing Fee @ \$20 = \$ 20
Maintenance Fee @ \$155 = \$ 155
Add'l Maint Fee for Assoc Placer = \$ 1085
SUBTOTAL \$ 1297

Other Fees \$ _____

Other Fees \$ _____
TOTAL \$ _____

TOTAL ACREAGE: 160 Per Claim
(Placer Only)

NUMBER OF LOCATORS: 8

DOCUMENTS RECEIVED VIA: Over-the-Counter ☒ Mail ☐ TIMELY FILED: Yes ☒ No ☐

LEGAL DESCRIPTION: T 19S R 15E SEC 23, 24, 25, 26
T _____ R _____ SEC _____
T _____ R _____ SEC _____
T _____ R _____ SEC _____
T _____ R _____ SEC _____

BLM ☐ FOREST SERVICE ☒ Coronado Natl SUBJ TO PL 359: Yes ☐ No ☐
WILDERNESS AREA ☐

SPLIT ESTATE: N/A ☐ SX ☐ PX ☐ OTHER ☐
SRHA ☐ Was proper Notice filed if located on SHRA Land? Yes ☐ No ☐

RECONVEYED MINERALS ON BLM LAND REQUIRE OPENING ORDER FROM 1944 TO 1993:

Open to Entry On _____ N/A ☐

COMMENTS/STATUS: VOID ☐ PARTIALLY VOID ☐ PVT MINERALS ☐ WITHDRAWN LANDS ☐
OTHER ☐

☐ Claimant acknowledges that portions of the following claim(s) site(s) may be void or voidable.

Printed Name of Claimant _____ Signature of Claimant _____

*****FINAL ADJUDICATION*****

DATE 10/17/2017 INITIALS Rm

AMC442215

☒ Amendment BLM Serial # AMC 442215

NOTICE IS HEREBY GIVEN that the Pit and Drift

_____ placer mining claim has been located by

Stephen French whose current mailing

address is 11805 E. Calle de Samuel

Tucson, AZ 85749

BLM
Date
Stamp

PHOENIX, ARIZONA

2011 AUG 28 P 12: 56

MAZ STATE OFFICE

~~RECEIVED~~

The general course of this claim is East to West and it is situated in Pima

County, Arizona. This claim is 3960 feet in length and 660 feet in width.

60 acres Total Claim Acreage. This claim runs from the location monument on which this location notice is posted at the NW corner of the claim approximately 3960 feet in a East direction to the East end line and 660 feet in a South direction to the South end line. This claim is marked by four monuments, one at each corner of the claim.

The location monument on which this notice is posted is situated within Section 23 & 24, Township 19 South, Range 15 East, Gila Salt River Base and Meridian, Arizona. This claim encompasses portions of the following legal subdivision(s) if located by legal subdivision or the following quarter section(s), section(s), Township(s) and Range(s) See Attached Description

Gila Salt River Base and Meridian, Arizona.

The locality of this claim with reference to some natural object or permanent monument and additional information (if any) concerning its locality are as follows: Formerly Known as Pit and Drift

and Before that Big Nugget amended

The above information is shown on the attached map.

DATED AND POSTED on the ground this 27th day of August, 20 17

☒ LOCATOR(s) ☐ AGENT

Print Name(s) Stephen French

Signature(s)

Stephen French

PHOENIX, ARIZONA

2017 SEP 25 P 3:15

STATE OFFICE

RECEIVED

Form MCF102
Revised July 2014

LOCATION NOTICE FOR PLACER MINING CLAIM

☒ Amendment BLM Serial # AMC 442215

NOTICE IS HEREBY GIVEN that the Pit and Drift

_____ placer mining claim has been located by

Stephen French whose current mailing

address is 11805 E. Calle de Samuel

Tucson, AZ 85749

BLM
Date
Stamp

PHOENIX, ARIZONA

2017 AUG 28 P 12:56

RECEIVED
TINNAPULI STATE OFFICE

The general course of this claim is East to West and it is situated in Pima County, Arizona. This claim is 3960 feet in length and 660 feet in width.

60 acres Total Claim Acreage. This claim runs from the location monument on which this location notice is posted at the NW corner of the claim approximately 3960 feet in a East direction to the East end line and 660 feet in a South direction to the South end line. This claim is marked by four monuments, one at each corner of the claim.

The location monument on which this notice is posted is situated within Section 23 & 24, Township 19 South, Range 15 East, Gila Salt River Base and Meridian, Arizona. This claim encompasses portions of the following legal subdivision(s) if located by legal subdivision or the following quarter section(s), section(s), Township(s) and Range(s) See Attached Description

Gila Salt River Base and Meridian, Arizona.

The locality of this claim with reference to some natural object or permanent monument and additional information (if any) concerning its locality are as follows: Formerly Known as Pit and Drift

and Before that Big Nugget amended

The above information is shown on the attached map.

DATED AND POSTED on the ground this _____ day of _____, 20_____

☒ LOCATOR(s) ☐ AGENT

Print Name(s) Stephen French

Signature(s)

Form MCF102
Revised July 2014

This form is available from the **Arizona Geological Survey** and may be reproduced.

PIT and DRIFT CLAIM AMS 442215

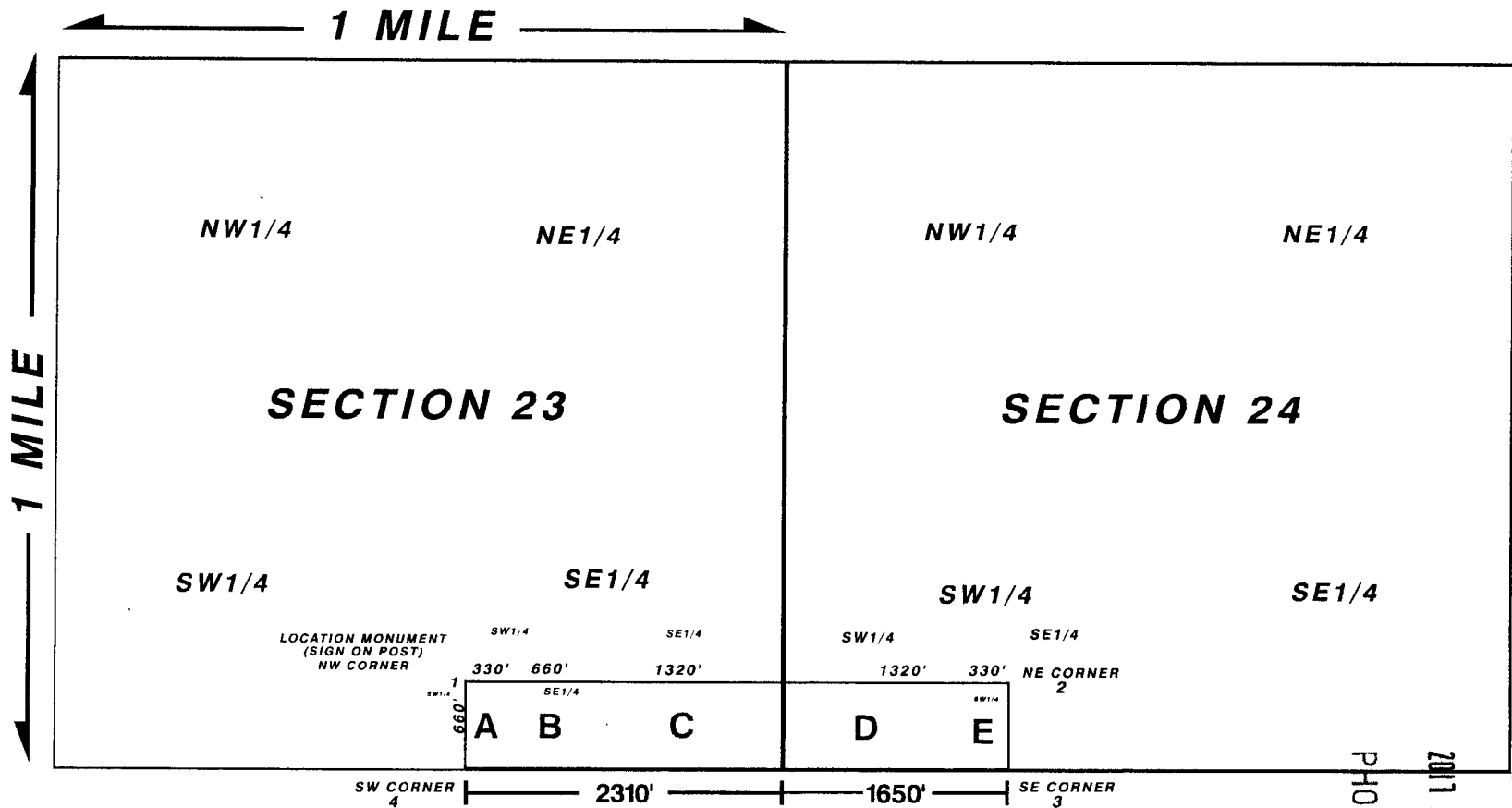

SCALE : 1" = 1320'

- | | | |
|----|---|----------|
| A= | 19S 15E Section 23 East Half of SW 1/4 SW1/4 SE 1/4 | 5 Acres |
| B= | 19S 15E Section 23 SE 1/4 SW1/4 SE 1/4 | 10 Acres |
| C= | 19S 15E Section 23 South Half of SE1/4 SE 1/4 | 20 Acres |
| D= | 19S 15E Section 24 South Half of SW1/4 SW 1/4 | 20 Acres |
| E= | 19S 15E Section 24 West Half of SW 1/4 SE1/4 SW 1/4 | 5 acres |

PHOENIX, ARIZONA

2017 AUG 28 P 12:56

RECEIVED
STATE OFFICE

Amc 442215

RECEIVED

BLM AZ STATE OFFICE

2011 FEB 24 PM 3:24

PHOENIX, ARIZONA

BLM
Date
Stamp

LOCATION NOTICE FOR PLACER MINING CLAIM

☐ Amendment BLM Record

NOTICE IS HEREBY GIVEN that Pit and

Drift

placer mining claim has been located by

Eric Colbeck, Mark Colbeck

at address 13191 E. Alley Spring Rd
Vail, AZ 85641

The general course of the claim is East to West and it is situated in Pima

County, Arizona. This claim is 3960 feet in length and 1980 feet in width.

160 Total Claim Acreage. This claim runs from the location monument on which this location notice is

placed at the NW corner of the claim approximately 3960 feet in a East direction to the

East end line and 1980 feet in a South direction to the South end line. This claim is

marked by four monuments, one at each corner of the claim. SEE ATTACHED, 2 ADD'L corner points

The location monument on which this notice is posted is situated within Section 23, Township

19 S, Range 15 E, Gila Salt River Base and Meridian, Arizona. This claim encompasses

portions of the following legal subdivisions: (a) located by, (b) a subdivision of the following quarter section(s),

section(s), Township(s) and Range(s) SE 1/4 of section 23, SW 1/4 of section 24

NE 1/4 of section 26, NW 1/4 of section 25, Gila Salt River Base and Meridian, Arizona.

The locality of this claim with reference to some natural object or permanent monument and additional information

pertaining to locality are as follows: Formerly known as The

Big Nugget Amended

The above information is shown on the attached map.

DATED AND POSTED in map and this 16th day of February, 2011

☒ LOCATOR'S NAME

Print Name: Eric Colbeck, Mark Colbeck

Signature: Eric Colbeck

Form MCF102
Revised July 2014

This form is available from the Arizona Geological Survey and may be reproduced.

AMC4422151

SEE
ATTACHED
map

LOCATION NOTICE FOR PLACER MINING CLAIM

☐ Amendment BLM Serial # _____

NOTICE IS HEREBY GIVEN that the Pit and
Drift placer mining claim has been located by
Deborah M. Buck-Monroe whose current mailing
 address is 6840 N. Wade Ed.
Tucson, AZ 85743

BLM
Date
Stamp

PHOENIX, ARIZONA

2011 FEB 24 P 3:24

BLM STATE OFFICE

RECEIVED

The general course of this claim is East to West and it is situated in Pima

County, Arizona. This claim is 3960 feet in length and 1980 feet in width.

160 Total Claim Acreage. This claim runs from the location monument on which this location notice is

posted at the NW corner of the claim approximately 3960 feet in a East direction to the

East end line and 1980 feet in a South direction to the South end line. This claim is

marked by four monuments, one at each corner of the claim. SEE ATTACHED. 2 more corner points

The location monument on which this notice is posted is situated within Section 23, Township

19 S, Range 15 E, Gila Salt River Base and Meridian, Arizona. This claim encompasses

portions of the following legal subdivision(s) if located by legal subdivision or the following quarter section(s),

section(s), Township(s) and Range(s) SE 1/4 of Section 23, SW 1/4 of Section 24

NW 1/4 of Sect. 25 NE 1/4 of Section 26, Gila Salt River Base and Meridian, Arizona.

The locality of this claim with reference to some natural object or permanent monument and additional information

(if any) concerning its locality are as follows: Formally known as

The big Nugget amended

_____ The above information is shown on the attached map.

DATED AND POSTED on the ground this 16th day of February 2017

☒ LOCATOR(s) ☐ AGENT

Print Name(s) DEBORAH M. BUCK-MONROE

Signature(s) Deborah M. Buck-Monroe

Form MCF102
Revised July 2014

This form is available from the Arizona Geological Survey and may be reproduced.

AMC442215

2x ATTACHED
work up

LOCATION NOTICE FOR PLACER MINING CLAIM

☐ Amendment BLM Serial # _____

NOTICE IS HEREBY GIVEN that the Pit and Drift placer mining claim has been located by Calvin Monroe whose current mailing address is 6840NWade Rd.
Tucson, AZ 85743

BLM
Date
Stamp

PHOENIX, ARIZONA

2017 FEB 24 P 3:24

BLM STATE OFFICE

RECEIVED

The general course of this claim is East to West and it is situated in Pima County, Arizona. This claim is 3960 feet in length and 1980 feet in width.

160 Total Claim Acreage. This claim runs from the location monument on which this location notice is posted at the NW corner of the claim approximately 3960 feet in a East direction to the East end line and 1980 feet in a South direction to the South end line. This claim is marked by four monuments, one at each corner of the claim. See ATTACHED for 2 more corner points

The location monument on which this notice is posted is situated within Section 23, 24, 25, 26, Township

19 S, Range 15 E, Gila Salt River Base and Meridian, Arizona. This claim encompasses portions of the following legal subdivision(s) if located by legal subdivision or the following quarter section(s),

section(s), Township(s) and Range(s) SE 1/4 of Sect. 23, SW 1/4 of Sect. 24, NW 1/4 of Sect. 25 NE 1/4 of Sect. 26, Gila Salt River Base and Meridian, Arizona.

The locality of this claim with reference to some natural object or permanent monument and additional information (if any) concerning its locality are as follows: Formerly known as the Big Nugget Amended

_____ The above information is shown on the attached map.

DATED AND POSTED on the ground this 16th day of February 2017

☒ LOCATOR(s) ☐ AGENT

Print Name(s) CALVIN L. MONROE

Signature(s) Calvin L. Monroe

Form MCF102
Revised July 2014

This form is available from the Arizona Geological Survey and may be reproduced.

AMC442215

See ATTACHED
work up

RECEIVED
BIMAZ STATE OFFICE

2011 FEB 24 P 3:24

PHOENIX, ARIZONA

BIM
Date
Stamp

LOCATION NOTICE FOR PLACER MINING CLAIM

☐ Amendment BIM Serial #

NOTICE IS HEREBY GIVEN that a pit and

Drift

placer mining claim has been located by

Julie Colbeck

whose current mailing

address is 13191 E. Alley Spring Rd

Vail, AZ 85647

The general course of the claim is East to West and it is located in Pima

County, Arizona. This claim is 3960 feet in length and 1980 feet in width.

See
ATTACHED
map

160 Local Claim Addressage. This claim runs from the location monument on which this location notice is

posted to the NW corner of the claim approximately 3960 feet in a East direction to the

East end line and 1980 feet in a South direction to the South end line. The claim is

marked by four monuments, one at each corner of the claim. See ATTACHED, 2 add'l corner points

The location monument on which this notice is posted is situated within Section 23, Township

19 S, Range 15 E, Gila Salt River Base and Meridian, Arizona. This claim encompasses

portions of the following legal survey(s) which it is located by, to wit, subdivision of the following quarter section(s),

section(s), Township(s) and Range(s): SE 1/4 of Section 23, SW 1/4 of Section 24

NE 1/4 of Section 26, NW 1/4 of Section 25, Gila Salt River Base and Meridian, Arizona.

The clarity of this claim with reference to some natural object or permanent monument and additional information

there concerning its locality are as follows: Formally known as The

Big Nugget Amended

The above information is shown on the attached map.

DAILED AND POSTED to the ground this 16th day of February 2011

X LOCATOR(S) AGLNT

Print Name(s): Julie A. Colbeck

Signature(s): Julie A. Colbeck

Form MCF102
Revised July 2004

This form is available from the Arizona Geological Survey and may be reproduced

AMC442215

LOCATION NOTICE FOR PLACER MINING CLAIM

☐ Amendment BLM Serial # _____

NOTICE IS HEREBY GIVEN that the Pit and

Drift placer mining claim has been located by

Stephen French, Kathy French & Hannah French whose current mailing

address is 11805 E. Calle de Samuel

Tucson, AZ 85749

BLM
Date
Stamp

PHOENIX, ARIZONA

2011 FEB 24 P 3:24

BLM AZ STATE OFFICE

RECEIVED

The general course of this claim is East to West and it is situated in Pima

County, Arizona. This claim is 3960 feet in length and 1980 feet in width.

160 Total Claim Acreage. This claim runs from the location monument on which this location notice is

posted at the NW corner of the claim approximately 3960 feet in a East direction to the

East end line and 1980 feet in a South direction to the South end line. This claim is

marked by four monuments, one at each corner of the claim. see ATTACHED, 2 add'l corner points

The location monument on which this notice is posted is situated within Section 23, Township

19 S, Range 15 E, Gila Salt River Base and Meridian, Arizona. This claim encompasses

portions of the following legal subdivision(s) if located by legal subdivision or the following quarter section(s),

section(s), Township(s) and Range(s) SE 1/4 of Section 23, SW 1/4 of Section 24

NE 1/4 of Section 26, NW 1/4 of Section 25, Gila Salt River Base and Meridian, Arizona.

The locality of this claim with reference to some natural object or permanent monument and additional information

(if any) concerning its locality are as follows: Formerly Known as The

Big Nugget Amended

The above information is shown on the attached map.

DATED AND POSTED on the ground this 16th day of February, 2017

☒ LOCATOR(s) ☐ AGENT

Print Name(s) Stephen French, Kathy French, Hannah French

Signature(s) [Signatures]

Form MCH102
Revised July 2014

This form is available from the Arizona Geological Survey and may be reproduced.

AMC442215

see
ATTACHED
MAP

PIT & DRIFT CLAIM

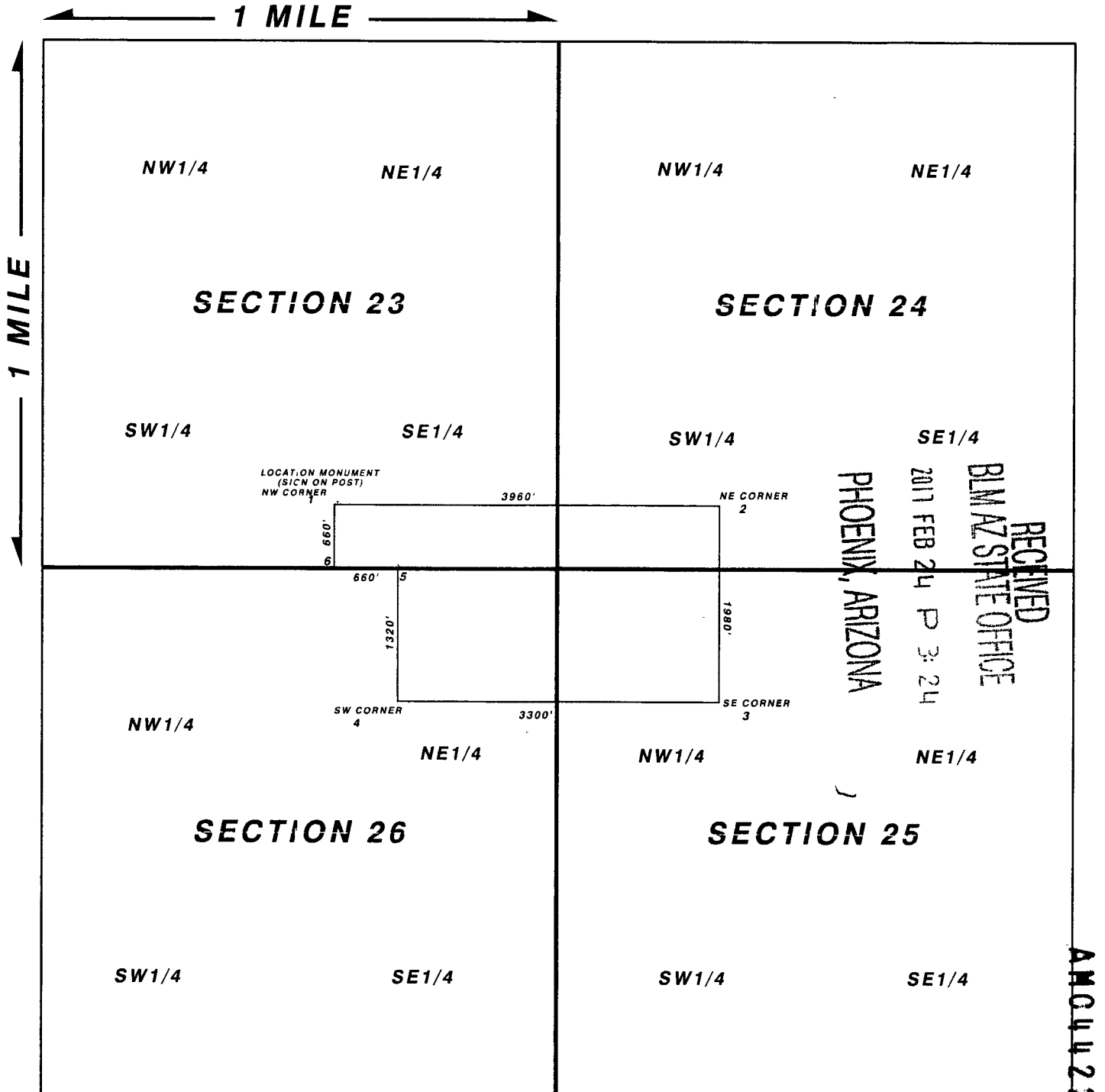

SCALE : 1" = 1500'

8 claimants

RUN TIME: 11:29 AM

**DEPARTMENT OF INTERIOR
BUREAU OF LAND MANAGEMENT**

**RUN DATE: 03/02/2017
Page 1 of 1**

Input Parameters for Geographic Report with Land

System Id = CR

Admin State = AZ

Geo State =

Casetype Begins With

Case Disp Txt = AUTHORIZED, CANCELLED, EXPIRED, PENDING, REJECTED, RELINQUISHED, WITHDRAWN

Mer Twp Rng =

Section =

Mtrs = 14 0190S 0150E 023, 14 0190S 0150E 024, 14 0190S 0150E 025, 14 0190S 0150E 026, 14 0190S 0150E 999

Commodity =

Commodity Txt =

Pending Org =

Pend Org Decode =

Total Rows Returned: 5

**NO WARRANTY IS MADE BY BLM FOR USE OF THE DATA
FOR PURPOSES NOT INTENDED BY BLM**

RUN TIME: 11:29 AM

Adm State: AZ

UNITED STATES DEPARTMENT OF INTERIOR
BUREAU OF LAND MANAGEMENT
GEOGRAPHIC REPORT WITH LAND
Sorted by Serial Number

RUN DATE: 03/02/2017

Page 1 of 1

Serial Number: AZA 02355701

Total Case Acres: 3,057.955

<u>Casetype</u>	<u>Case Disp</u>	14	0190S	0150E	<u>Sect</u>	<u>Sur Typ</u>	<u>Sur Num</u>	<u>Suff</u>	<u>Subdivision</u>	<u>Act Pend</u>
218009	AUTHORIZED				025	MS	1791	1		

Serial Number: AZA 023557PT

Total Case Acres: 3,057.955

<u>Casetype</u>	<u>Case Disp</u>	14	0190S	0150E	<u>Sect</u>	<u>Sur Typ</u>	<u>Sur Num</u>	<u>Suff</u>	<u>Subdivision</u>	<u>Act Pend</u>
220200	AUTHORIZED				025	MS	1791	1		

Serial Number: AZA 035149

Total Case Acres: 1.000

<u>Casetype</u>	<u>Case Disp</u>	14	0190S	0150E	<u>Sect</u>	<u>Sur Typ</u>	<u>Sur Num</u>	<u>Suff</u>	<u>Subdivision</u>	<u>Act Pend</u>
835002	AUTHORIZED				023	FF			M&B;	
					024	FF			M&B;	
					025	FF			M&B;	

PIMA COUNTY

[illegible]

<i>MDS</i>	<i>683</i>	<i>NE</i>
	<i>684</i>	<i>SE</i>

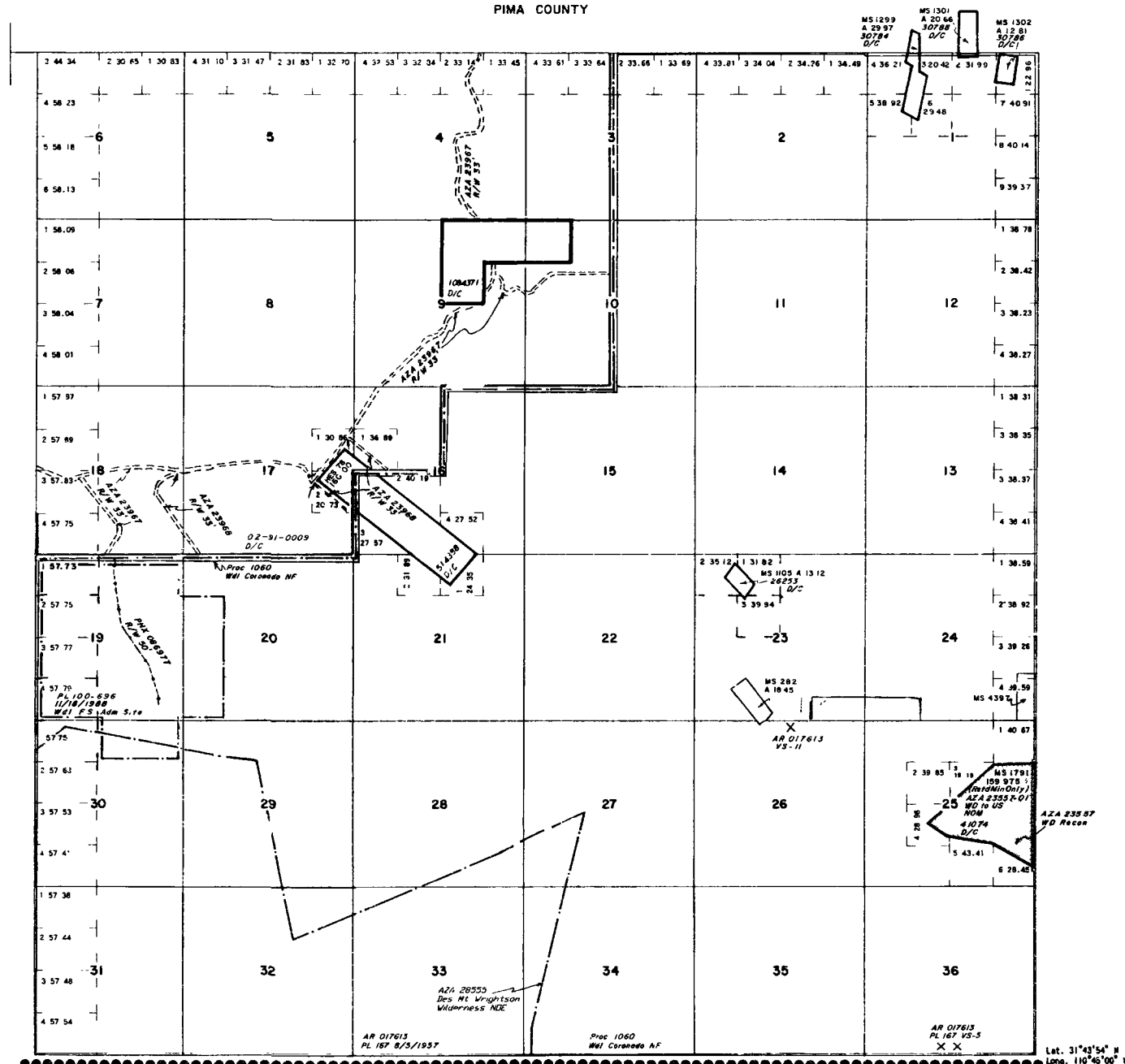

SCALE

10 20 30 40

30 chains to the inch

WARNING STATEMENT

WARNING STATEMENT
This plat is the Bureau's Record of Title and should be used only as a graphic display of the township survey data. Records hereon do not reflect title changes which may have been effected by lateral movements of rivers or other bodies of water. Refer to the cadastral surveys for official survey information.

[illegible]

T. 19S
R. 15E